BUDYNEK NAUKOWO-DYDAKTYCZNY PRZY ULICY BEDNARSKIEJ 2/4

RZUT PARTERU / SKALA 1:200

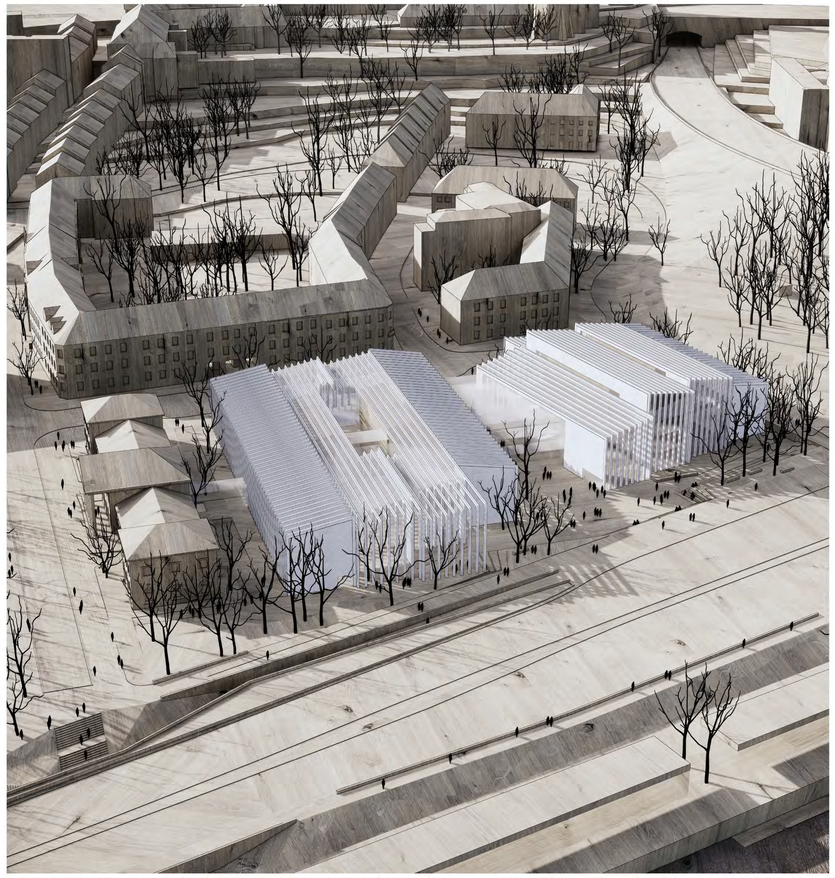

12. WIDOK Z LOTU PTAKA

13. WIDOK Z WISŁOSTRADY - FAZA A

14. WIDOK Z WISŁOSTRADY - FAZA A I B

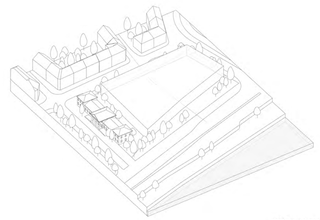

TEREN INWESTYCJI

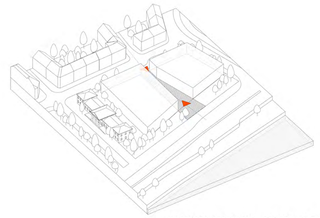

KONTEKST HISTORYCZNY - POWSTAWANIE BRYŁY

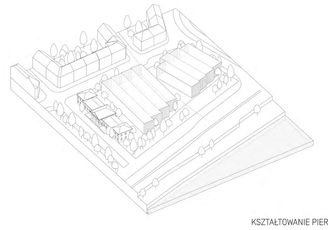

KSZTAŁTOWANIE PIERZEI

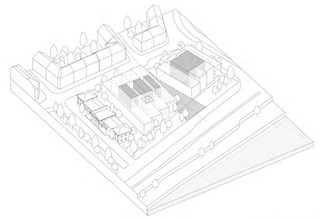

KSZTAŁTOWANIE FUNKCJI

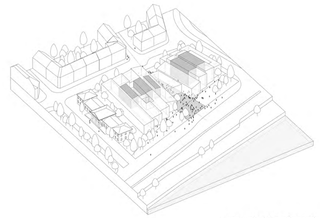

KSZTAŁTOWANIE PRZESTRZENNE

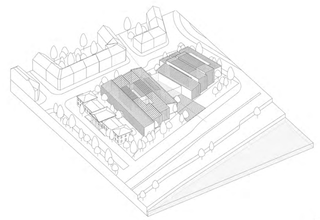

FAZA A

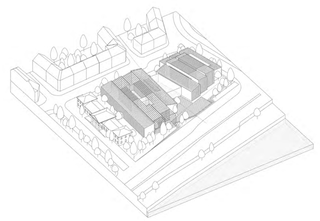

FAZA B